

DEMOLITION  
ALTERATION

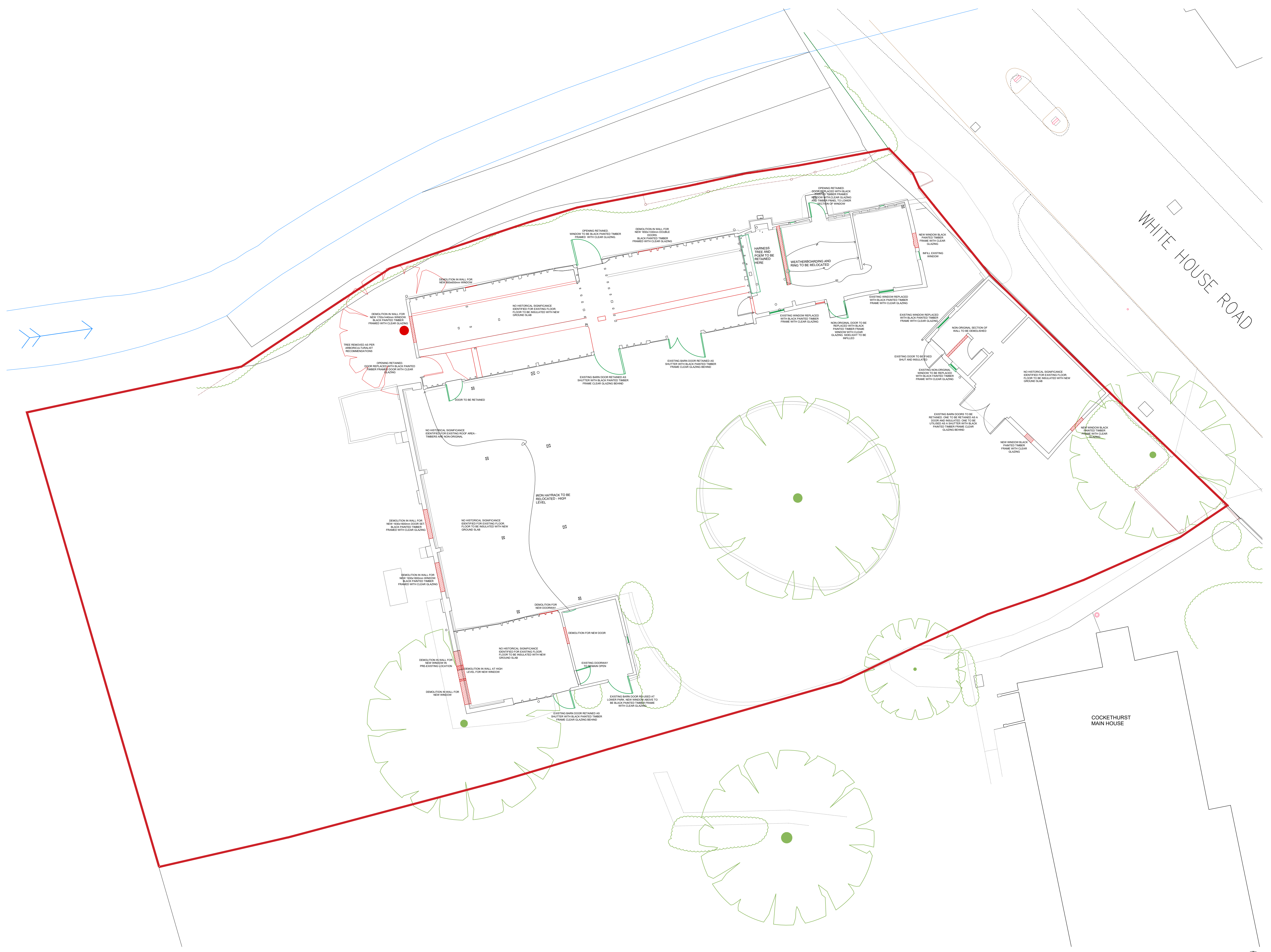

Proposed Alteration Plan 1:100



WHITE HOUSE ROAD

COCKTHORPE MAIN HOUSE

North

Notes:			
Rev	Comment	By	Date
A	Planning Amendment	DS	11/03/2021
-	PRODUCTION OF DRAWING	DS	10/02/2021
Stage: 2 & 3 - Stage			
Client: DAVID DEDMAN			
Project: COCKTHORPE CASTWOODBURY LANE SOUTHEND ON SEA SS2 6UE ESSEX			
Drawing Title: PROPOSED ALTERATIONS PLAN			
Drawing no:	504_P410	Revision:	A
Project no:	504-05-18	Drawn by:	DS
Scale:	1:100 @ A1	Chkd by:	SK
<b>SKARCHITECTS</b> 853-855 London Road Westcliff-on-Sea SS0 9E2 Tel: 01702 509250 Email: info@skarchitects.co.uk			
<small>           We do not scale from this drawing.            Drawing to be read in conjunction with all other issued drawings, documents and relevant consultant information.            All information on this drawing is for guidance purposes only. All dimensions must be checked onsite.            This information is subject to Building Control requirements and the requirements of all relevant statutory authorities and service providers.            © SKARCHITECTS Ltd 2018         </small>			